

CEDAR RD/CEDAR AVE/SPENCER ROAD
CONTROLLED PARKING ZONE

Notes

Rev.	Description	Drwn	Sig.	Date	Chkd	Sig.	Date	Appr.	Sig.	Date
A	RESTRICTIONS AMENDED	CAH	CAH	02/11	AH	AH	02/11	TPC	TPC	02/11

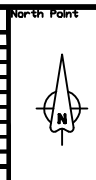

Based upon the Ordnance Survey mapping with permission of the Controller of Her Majesty's Stationery Office. Crown copyright. Unauthorised reproduction infringes Crown copyright and may lead to prosecution or civil proceedings. Surrey County Council LA 076872 1996.

Drawn by	SDC	Sig.	SDC	Date	09/09
Checked by	SDC	Sig.	SDC	Date	09/09
Approved by	TPC	Sig.	TPC	Date	09/09

Project
ELMBRIDGE DPE
COBHAM

Drawing
IMPLEMENTED TRAFFIC ORDERS

SURREY
COUNTY COUNCIL
Sustainable Development
Head of Transportation
L. Lee
Micknall Close, Epsom, Surrey, Surrey

Project No.
3282/ELM

Contract
Sheet No.

Drawing No.
13112

Rev.
A

Classification
ADVERTISED

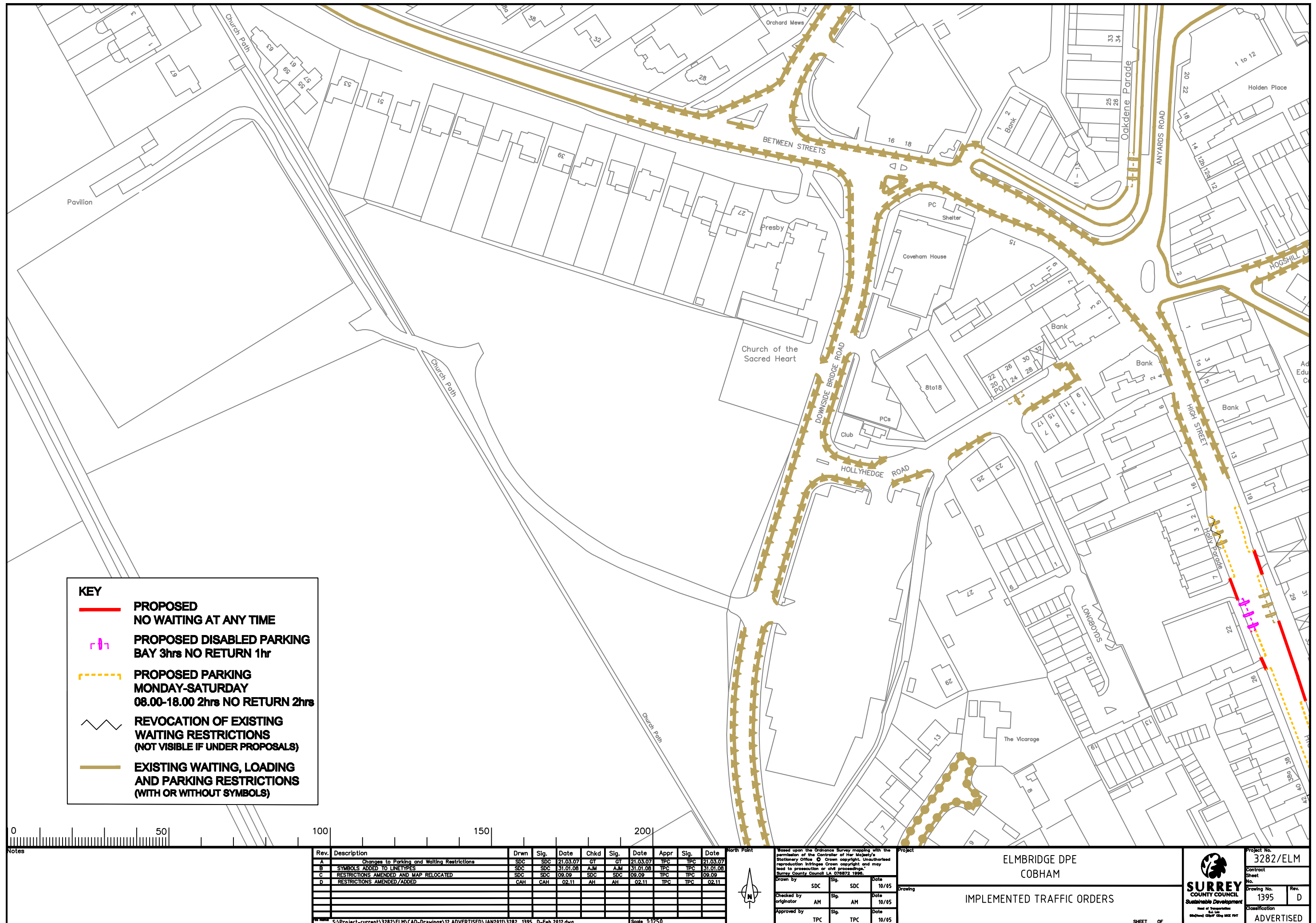

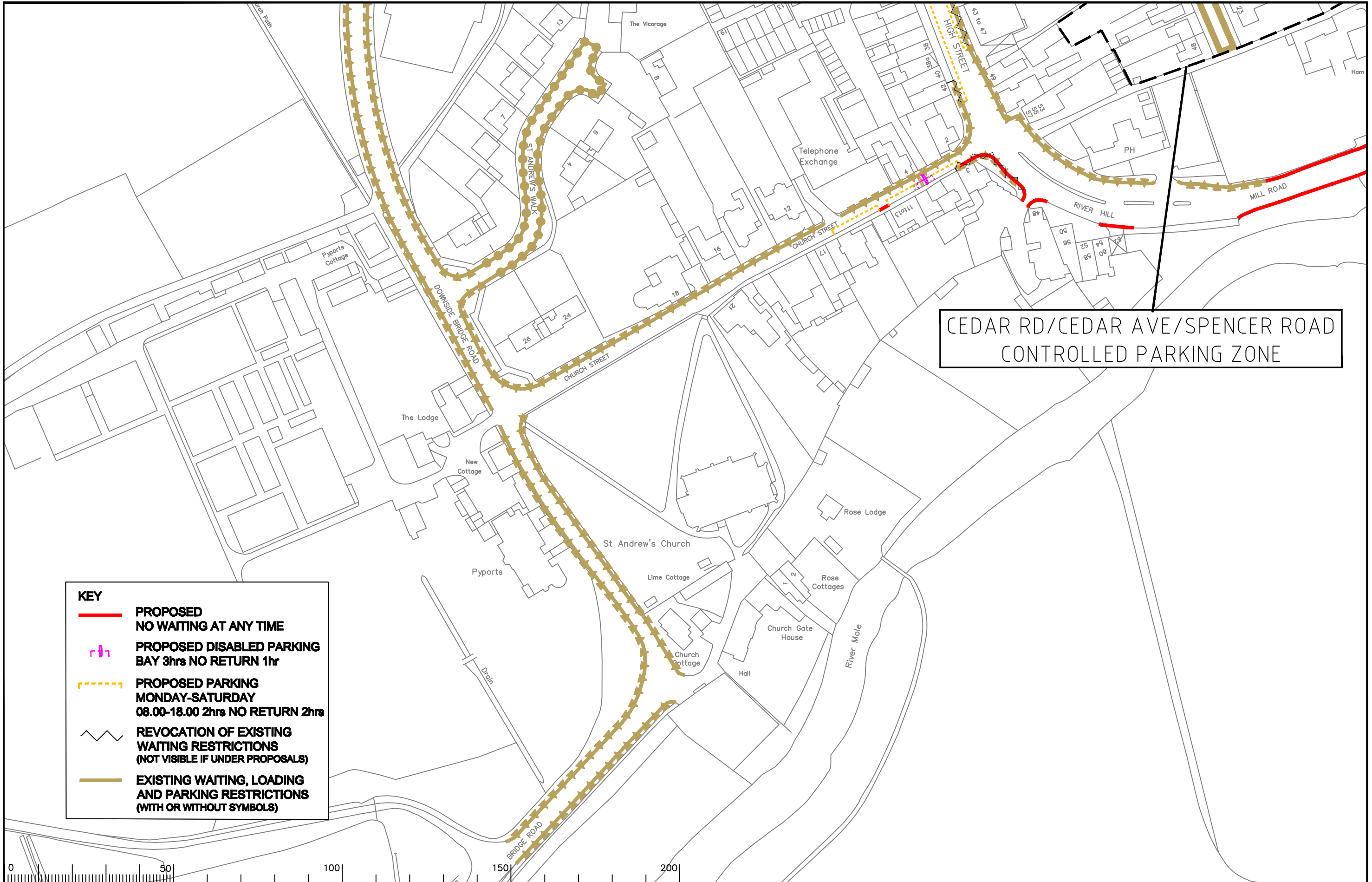

CEDAR RD/CEDAR AVE/SPENCER ROAD
CONTROLLED PARKING ZONE

KEY

PROPOSED
NO WAITING AT ANY TIME

PROPOSED DISABLED PARKING
BAY 3hrs NO RETURN 1hr

PROPOSED PARKING
MONDAY-SATURDAY
08.00-18.00 2hrs NO RETURN 2hrs

REVOCATION OF EXISTING
WAITING RESTRICTIONS
(NOT VISIBLE IF UNDER PROPOSALS)

EXISTING WAITING, LOADING
AND PARKING RESTRICTIONS
(WITH OR WITHOUT SYMBOLS)

Notes

Rev.	Description	Drwn	Sig.	Date	Chkd	Sig.	Date	Appr	Sig.	Date
A	Changes to Parking and Waiting Restrictions	SDC	SDC	21.03.07	GT	GT	21.03.07	TPC	TPC	21.03.07
B	SYMBOLS ADDED TO LINETYPES	SDC	SDC	31.01.08	AJM	AJM	31.01.08	TPC	TPC	31.01.08
C	RESTRICTIONS AMENDED	SDC	SDC	09.09	SDC	SDC	09.09	TPC	TPC	09.09
D	RESTRICTIONS AMENDED/ADDED	GAH	GAH	02.11	AH	AH	02.11	TPC	TPC	02.11

North Point

Based upon the Ordnance Survey mapping with the permission of the Controller of Her Majesty's Stationary Office © Crown copyright. Unauthorised reproduction infringes Crown copyright and may lead to prosecution or civil proceedings. Surrey County Council LA 075872 1998.

Drawn by

SDC

Sig.

SDC

Date

10/05

Checked by

originator

Sig.

AM

Date

10/05

Approved by

TPC

Sig.

TPC

Date

10/05

Project

ELMBURGH DPE
COBHAM

Drawing

IMPLEMENTED TRAFFIC ORDERS

SURREY
COUNTY COUNCIL

Sustainable Development

Head of Transportation
Surrey
Surrey County Council

Project No.

3282/ELM

Contract Sheet No.

1396

Rev.

D

Classification

ADVERTISED

SHEET

OF

S:\Project-current\3282\ELM\CAD-Drawings\12 ADVERTISED\JAN2011\3282_1396_D-Feb2012.dwg

Scale 1:1250